

Plat of Survey

of
Lots 35 & 36 and part of Lot 34 in
Block 15 of Wooddale Addition,

a subdivision located in the Northwest 1/4 of Section 16,
Town 1 North, Range 17 East, Town of Linn, Walworth
County, Wisconsin.

Lands described in a Quit Claim Deed recorded May 15, 2007 as
Document No. 708346 as shown below:

Lots 35 and 36 in Block 15 of Wooddale Addition, Town of
Linn, Walworth County, Wisconsin.

Also, part of Lot 34 commencing at the Southeast corner of
Lot 34, thence continue along the southerly line of Lot 34
N 75°28'03" W 104.50 Feet to the point of beginning, thence
continue on said Southerly line of Lot 34 N 75°28'03" W
71.39 Feet, thence N 76°20'33" E 19.05 Feet, thence S
80°52'02" E 36.07 Feet, thence S 41°55'03" E 22.42' to
the point of beginning, said land being located in
Section 16, Town 1 North, Range 17 East, Town of Linn,
County of Walworth and State of Wisconsin.

Surveyed for:

RE/MAX Geneva Realty, Ltd.

101 Broad Street * Suite 102
Lake Geneva, Wisconsin. 53147

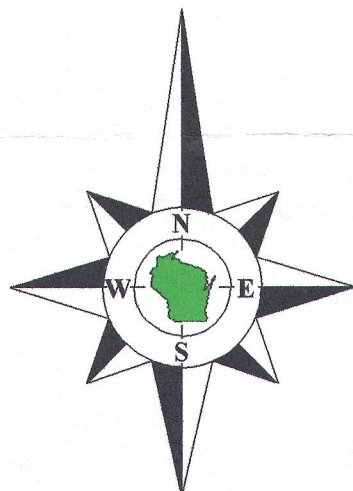

Bearings reference to the Wisconsin State
Plane Coordinate System, South Zone.

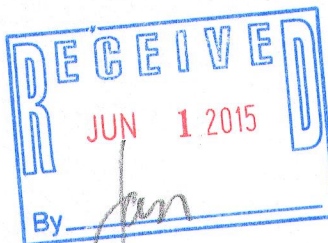

Notes:

- 1) This survey plat is not
certified unless signed
and sealed in red ink.
- 2) This survey is subject to Wisconsin lien laws.
This Plat of Survey is the notice of intent
to file lien. Lien waiver required.

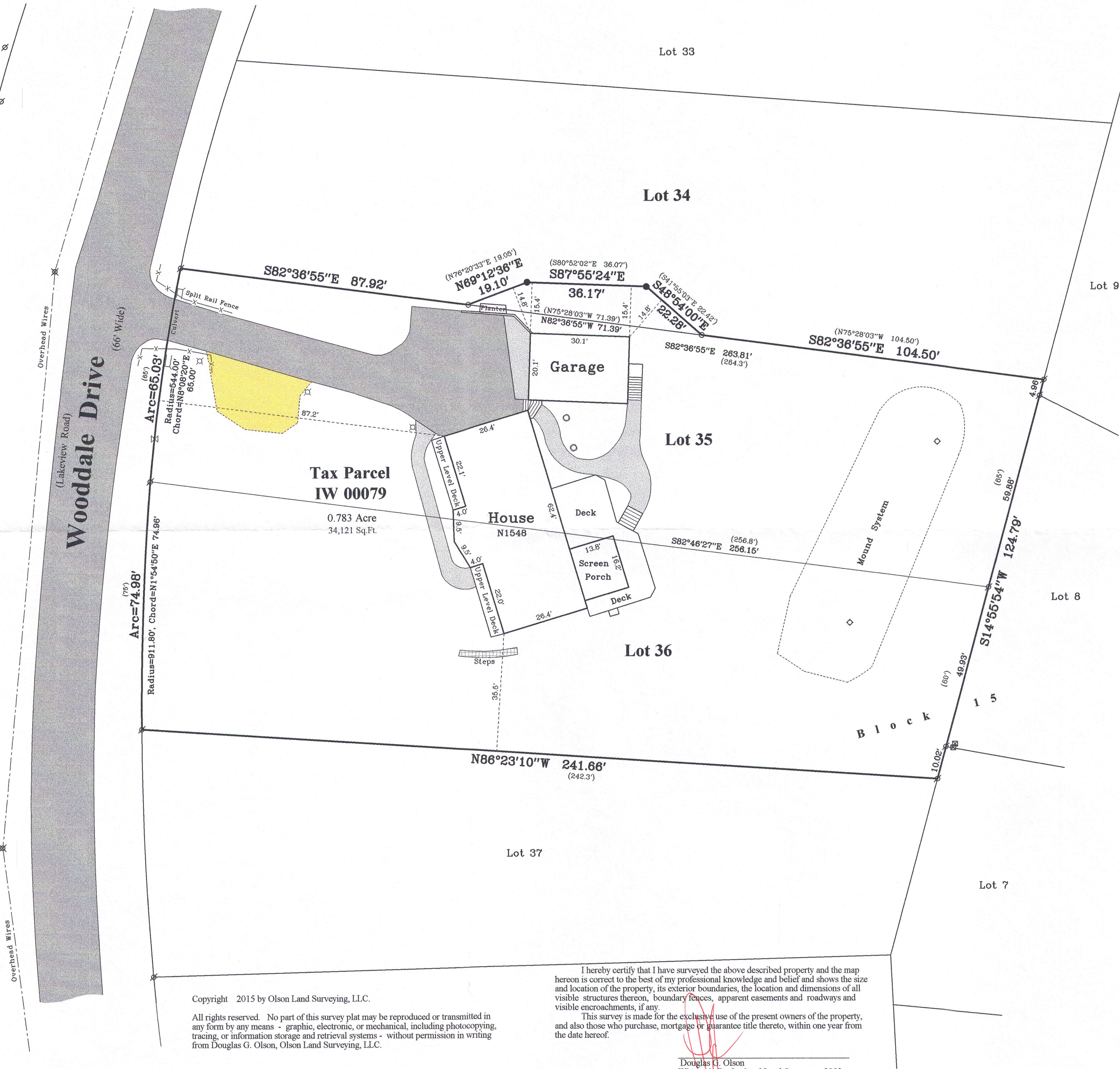

Copyright 2015 by Olson Land Surveying, LLC.

All rights reserved. No part of this survey plat may be reproduced or transmitted in
any form by any means - graphic, electronic, or mechanical, including photocopying,
tracing, or information storage and retrieval systems - without permission in writing
from Douglas G. Olson, Olson Land Surveying, LLC.

I hereby certify that I have surveyed the above described property and the map
hereon is correct to the best of my professional knowledge and belief and shows the size
and location of the property, its exterior boundaries, the location and dimensions of all
visible structures thereon, boundary fences, apparent easements and roadways and
visible encroachments, if any.

This survey is made for the exclusive use of the present owners of the property,
and also those who purchase, mortgage or guarantee title thereto, within one year from
the date hereof.

Douglas G. Olson
Wisconsin Professional Land Surveyor - 2093

Survey Date: May 18, 2015.
Revisions:

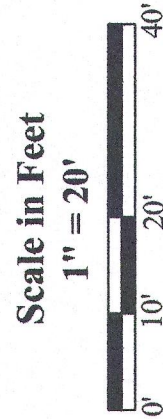

Olson Land Surveying, LLC
45 South Wisconsin Street * P.O. Box 322 * Elkhorn, Wisconsin. 53121
Telephone: (262) 723-3434 * Facsimile: (262) 723-8044
Email: doug@olsonsurveying.com

- Legend
- Found Iron Pipe
 - Found Iron Rod
 - Set Iron Pipe, 1" dia.
 - Recorded Information
 - Utility Pole
 - Gas Sign
 - Septic Vent
 - Concrete Cover
 - Asphalt Surface
 - Brick Pavers

Sheet 1 of 1 Sheets
Drawing Name:
Job Reference Number
2015.033

2015.033

IW -79 117-379D